Stadt Liestal

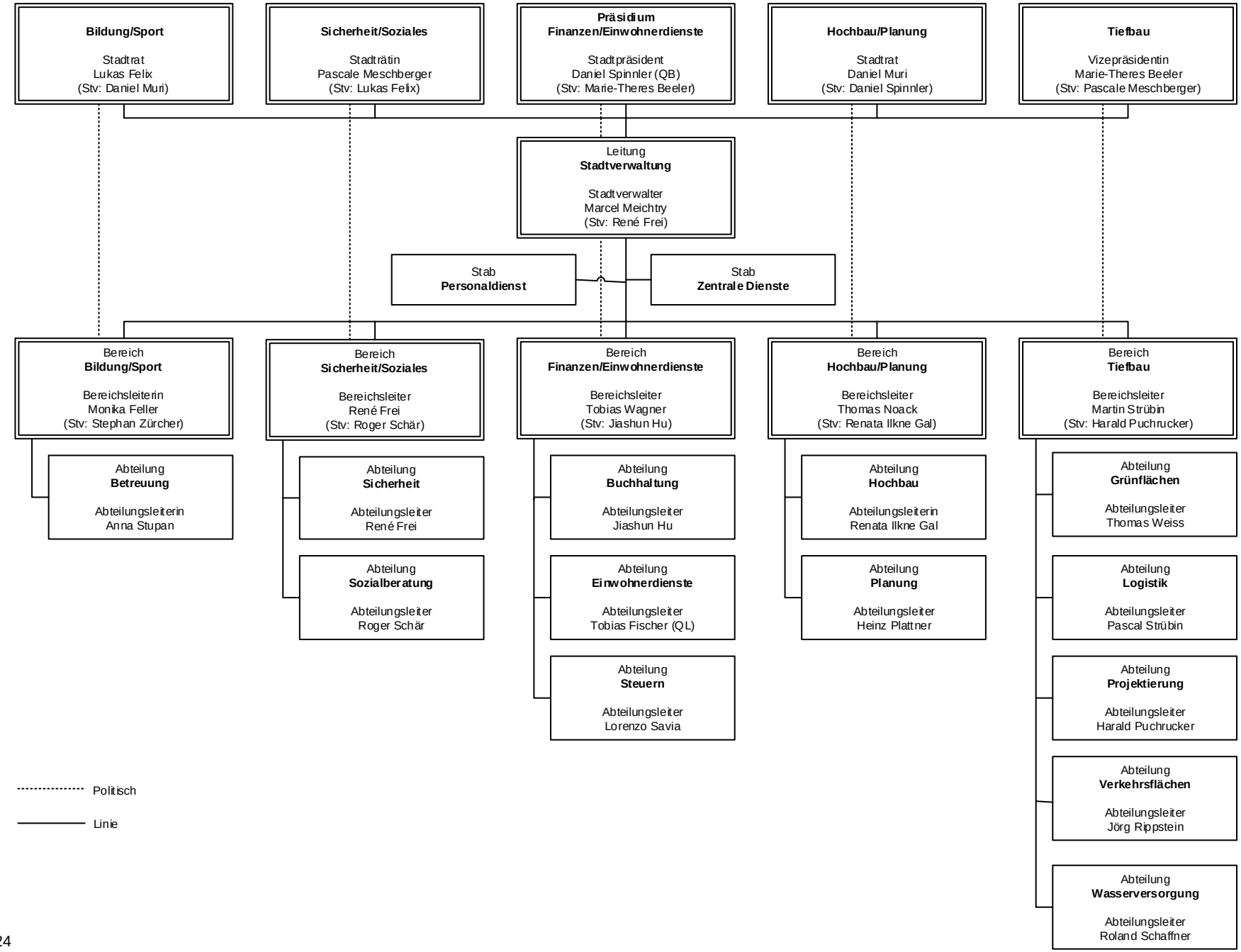

Stand 25.03.2024