Stadt Liestal

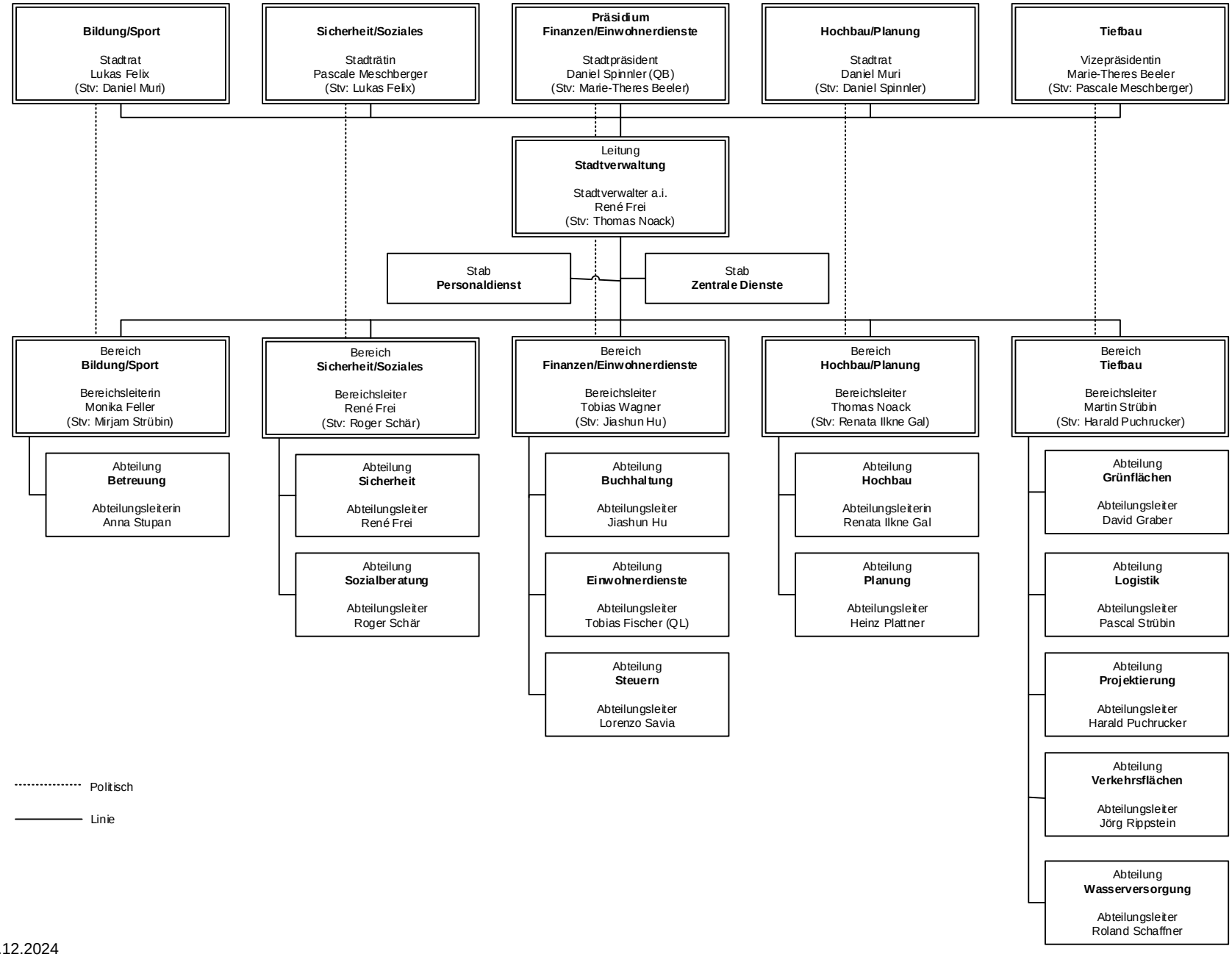

Stand 01.12.2024